

EASTERN AFROMONTANE

1,043,191 km²



BIODIVERSITY TARGET

2020 TARGET: 17% protected

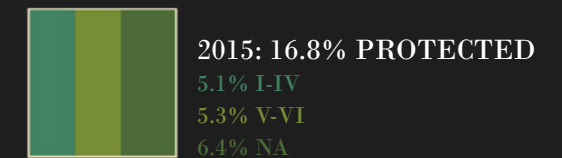

Democratic Republic of the Congo

South Sudan

Egypt

Sudan

Uganda

Rwanda

Burundi

United Republic of Tanzania

Zambia

Zimbabwe

Malawi

Mozambique

Nairobi

Arusha

Kenya

Addis Ababa

Ethiopia

Djibouti

Somalia

Madagascar

Saudi Arabia

Yemen

Oman

- Eastern Afromontane Hotspot
- Neighboring Hotspot
- Protected Area (IUCN Category I-IV)
- Protected Area (IUCN Category V-VI)
- Protected Area (IUCN Category NA)
- Urban Area
- Agriculture (0-100% landuse)
- Roads
- Railroads

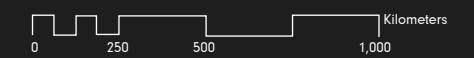

EASTERN AFROMONTANE ECOREGIONS

Shortfall Assessment to reach Target of 17% protected land in each terrestrial ecoregion

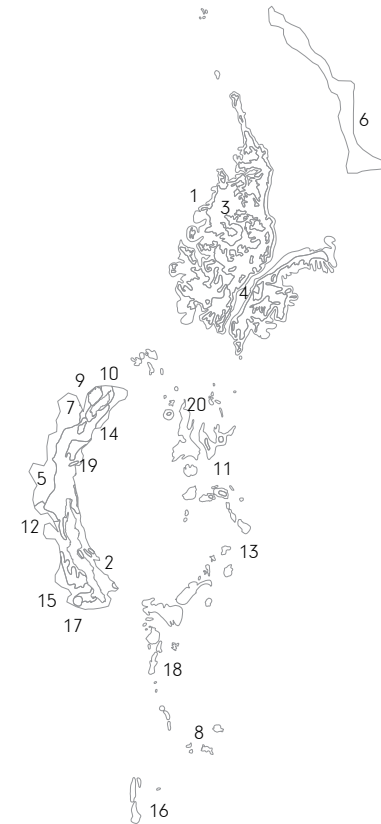

Burundi, Democratic Republic of Congo, Egypt, Eritrea, Ethiopia, Kenya, Malawi, Mozambique, Rwanda, Saudi Arabia, Somalia, South Sudan, Sudan, Tanzania, Uganda, Yemen, Zambia, Zimbabwe

5 BIOMES

Deserts & Xeric Shrublands

Flooded Grasslands & Savannas

Montane Grasslands & Shrublands

Tropical & Subtropical Grasslands, Savannas & Shrublands

Tropical & Subtropical Moist Broadleaf Forests

20 ECOREGIONS

ENDEMIC PLANT SPECIES

2,356

ENDEMIC ANIMAL SPECIES

988

1. Ethiopian Montane Forests

89,199 km² remnant habitat

To reach Aichi Target of 17%
+ 4,563 km² protected areas



2. Central Zambebian Miombo Woodlands

54,593 km² remnant habitat

To reach Aichi Target of 17%
+ 1,822 km² protected areas



3. Ethiopian Montane Grasslands & Woodlands

27,178 km² remnant habitat

To reach Aichi Target of 17%
+ 2,980 km² protected areas

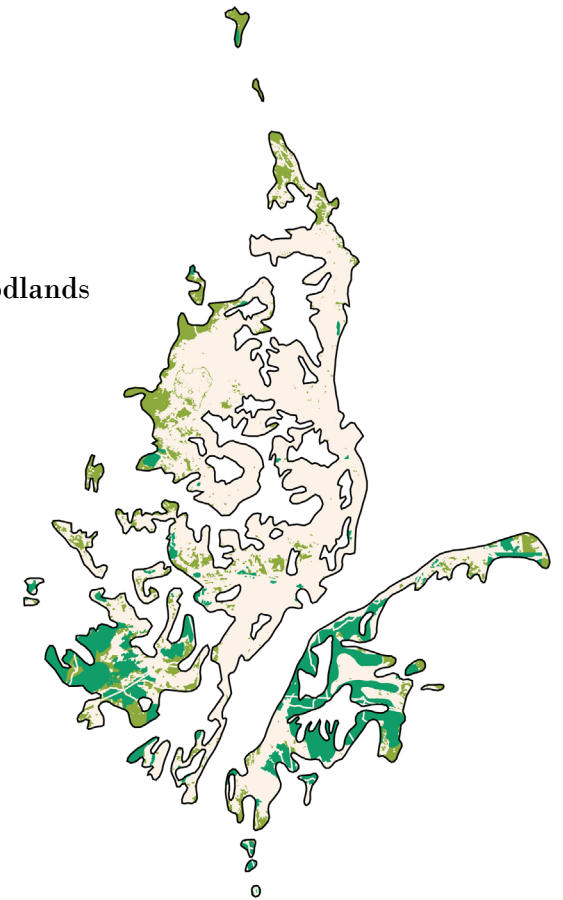

4. Ethiopian Montane Moorlands

Target reached

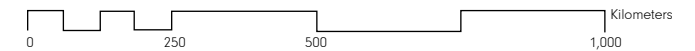

5. Albertine Rift Montane Forests

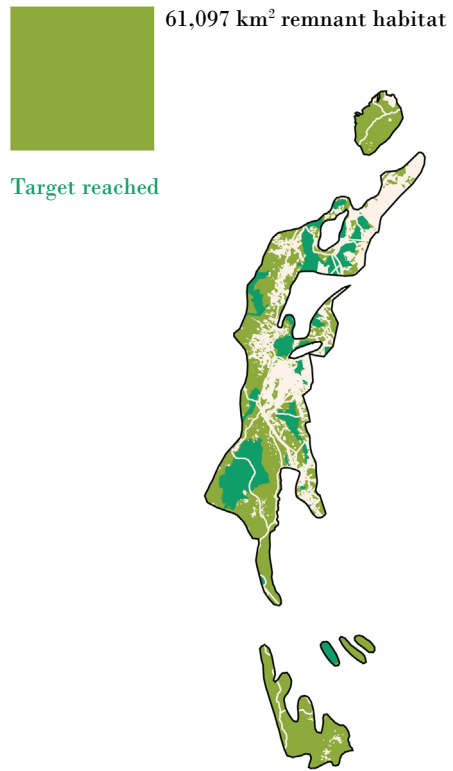

7. Northeastern Congolian Lowland Forests

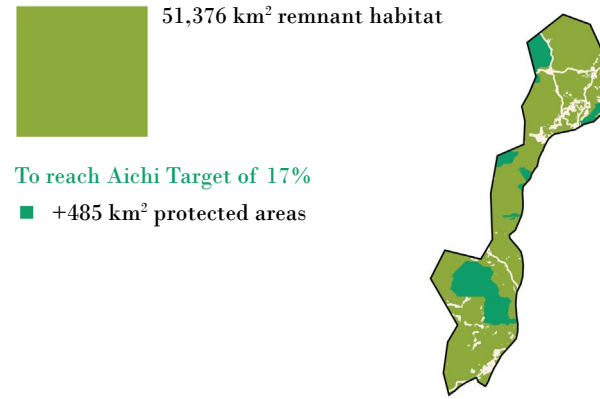

9. Northern Congolian Forest-Savanna Mosaic

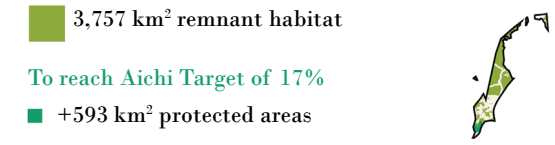

10. East Sudanian Savanna

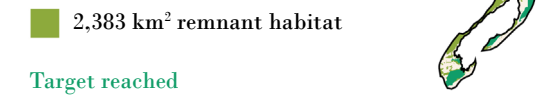

8. Southern Zanzibar-Inhambane Coastal Forest Mosaic

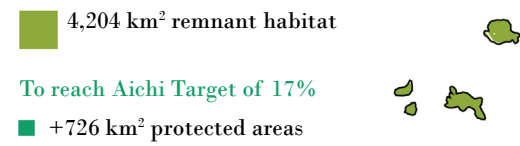

11. East African Montane Moorlands

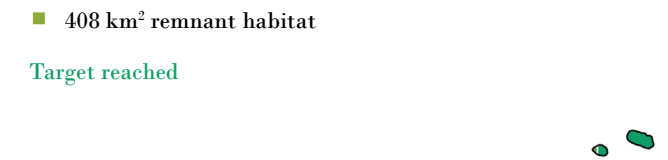

6. Southwestern Arabian Montane Woodlands

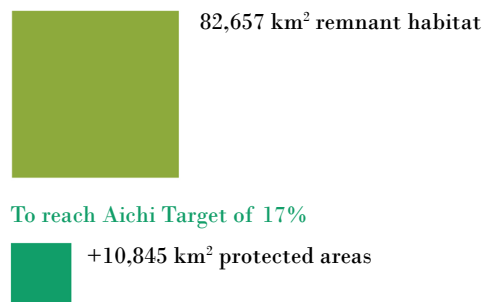

12. Southern Congolian Forest-Savanna Mosaic

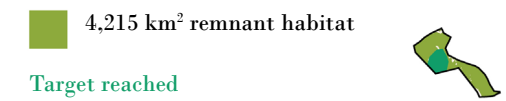

13. Eastern Arc Forests

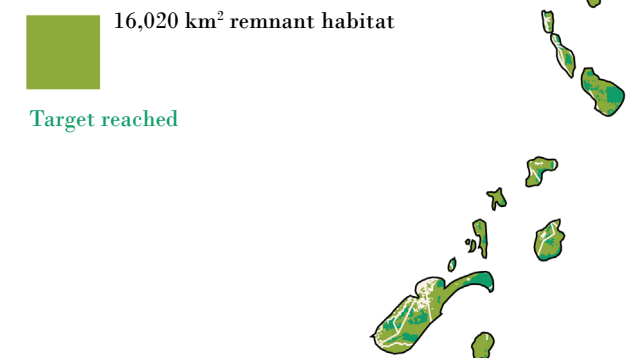

14. Victoria Basin Forest-Savanna Mosaic

■ 5,180 km² remnant habitat

Target reached

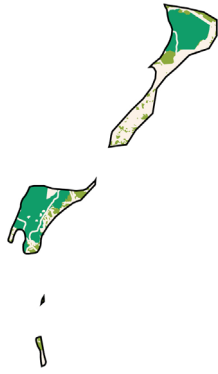

18. Southern Rift Montane Forest-Grassland Mosaic

■ 20,858 km² remnant habitat

Target reached



15. Itigi-Sumbu Thicket

■ 323 km² remnant habitat

Target reached



19. Ruwenzori-Virunga Montane Moorlands

■ 349 km² remnant habitat

Target reached



16. Eastern Zimbabwe Montane Forest-Grassland Mosaic

■ 6,637 km² remnant habitat

To reach Aichi Target of 17%

■ +109 km² protected areas



20. East African Montane Forests

■ 30,065 km² remnant habitat

Target reached

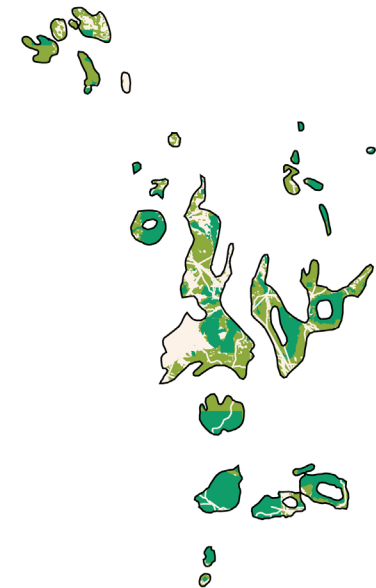

17. Zambezian Flooded Grasslands

Target reached

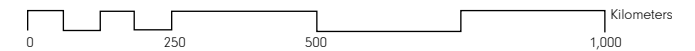

EASTERN AFROMONTANE | CONFLICTS

Conflicts between 2030 projected urban growth areas and threatened species habitats

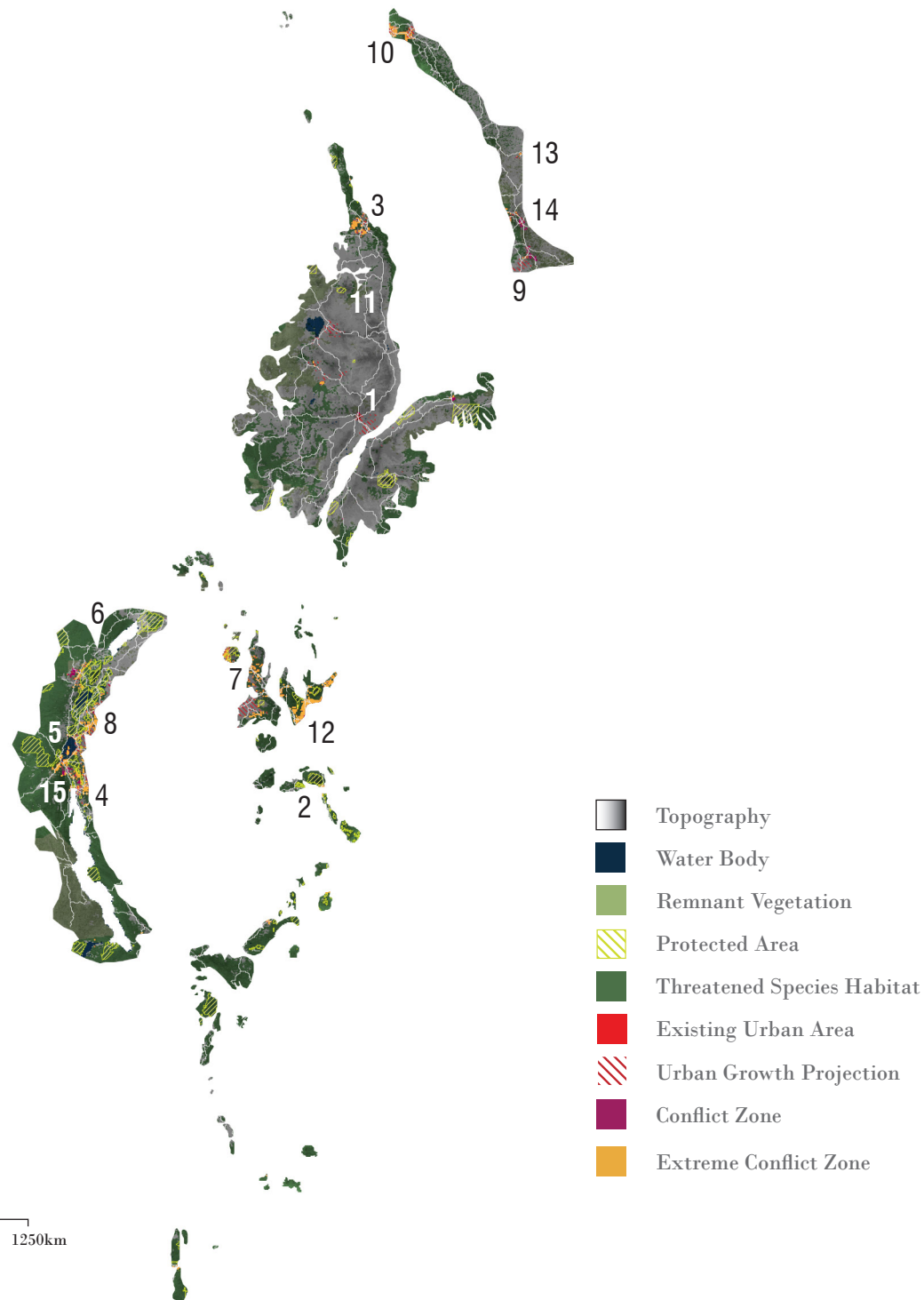

0 250 625 1250km



17,554,000 Population

2015 URBAN POPULATION

30,991,000

2030 URBAN POPULATION

163

THREATENED SPECIES

MAJOR CROPS

maize, wheat, rice, millet, cotton

BIODIVERSITY THREATS

Agricultural Expansion

Deforestation

Mining

Poaching

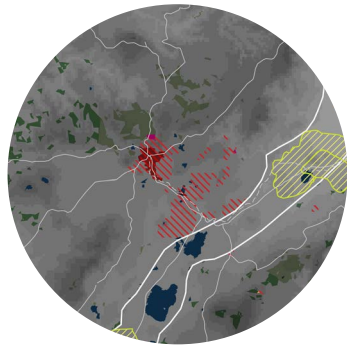

1. ADDIS ABABA, ETHIOPIA

POPULATION PROJECTIONS:

<u>2015:</u>	<u>2030:</u>
3,238,000	5,851,000

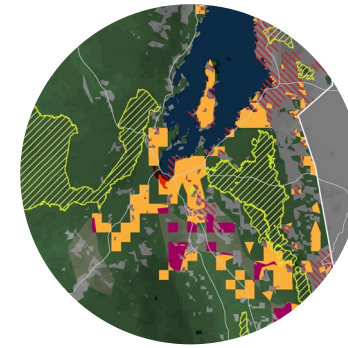

5. BUKAVU, DEMOCRATIC REPUBLIC OF THE CONGO

POPULATION PROJECTIONS:

<u>2015:</u>	<u>2030:</u>
832,000	1,510,000

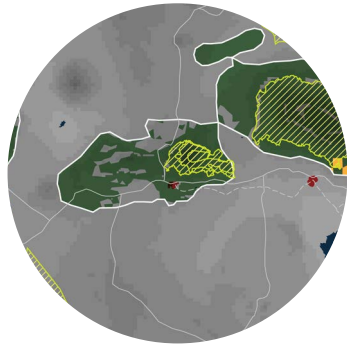

2. ARUSHA, UNITED REPUBLIC OF TANZANIA

POPULATION PROJECTIONS:

<u>2015:</u>	<u>2030:</u>
444,000	816,000

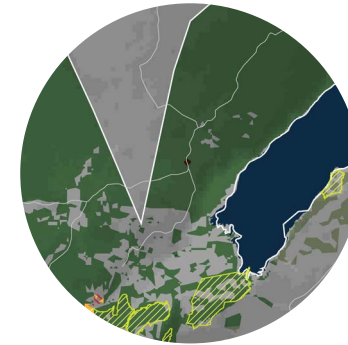

6. BUNIA, DEMOCRATIC REPUBLIC OF THE CONGO

POPULATION PROJECTIONS:

<u>2015:</u>	<u>2030:</u>
485,000	940,000

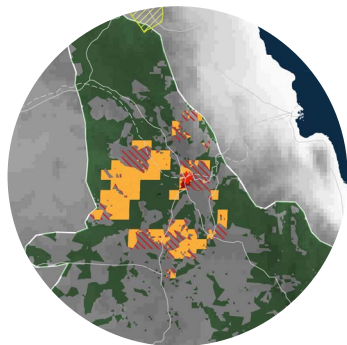

3. ASMARA, ERITREA

POPULATION PROJECTIONS:

<u>2015:</u>	<u>2030:</u>
804,000	1,557,000

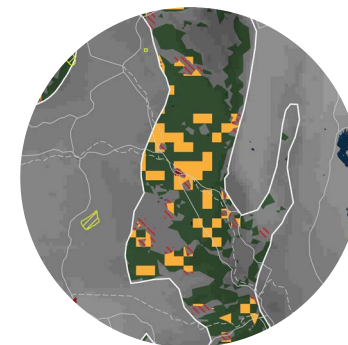

7. ELDORET, KENYA

POPULATION PROJECTIONS:

<u>2015:</u>	<u>2030:</u>
321,000	598,000

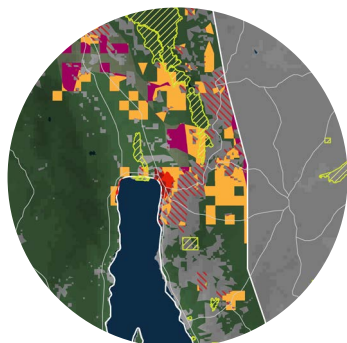

4. BUJUMBURA, BURUNDI

POPULATION PROJECTIONS:

<u>2015:</u>	<u>2030:</u>
751,000	1,735,000

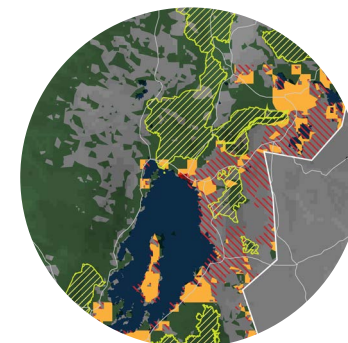

8. GOMA, DEMOCRATIC REPUBLIC OF THE CONGO

POPULATION PROJECTIONS:

<u>2015:</u>	<u>2030:</u>
474,000	855,000

-  Topography
-  Water Body
-  Remnant Vegetation
-  Protected Area
-  Threatened Species Habitat
-  Existing Urban Area
-  Urban Growth Projection
-  Conflict Zone
-  Extreme Conflict Zone

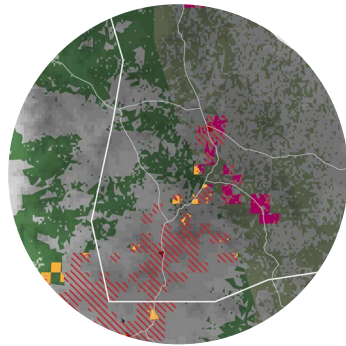

9. IBB, YEMEN

POPULATION PROJECTIONS:
2015: 2030:
 452,000 845,000

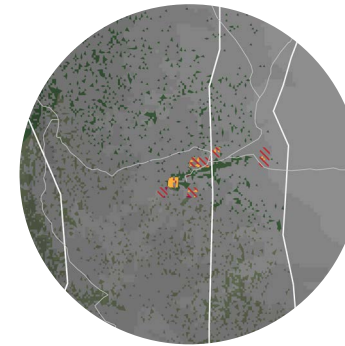

13. NAJRAN, SAUDI ARABIA

POPULATION PROJECTIONS:
2015: 2030:
 350,000 441,000

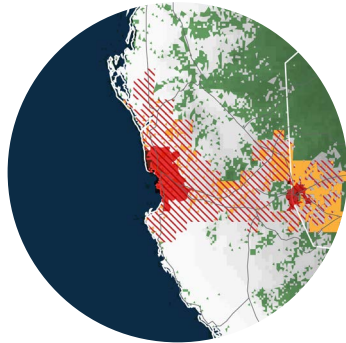

10. MECCA / JEDDAH, SAUDI ARABIA

POPULATION PROJECTIONS:
2015: 2030:
 1,771,000 2,146,000
 4,076,000 4,988,000

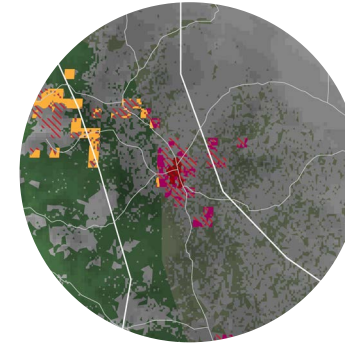

14. SANA'A, YEMEN

POPULATION PROJECTIONS:
2015: 2030:
 2,962,000 5,071,000

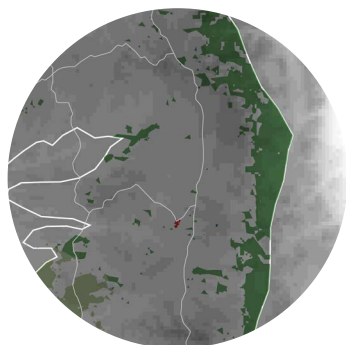

11. MEKELE, ETHIOPIA

POPULATION PROJECTIONS:
2015: 2030:
 315,000 633,000

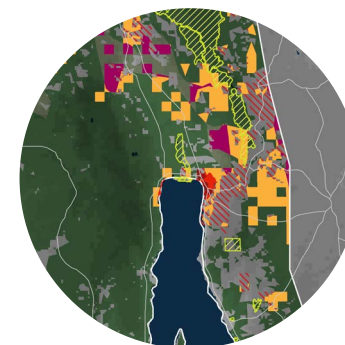

15. UVIRA, DEMOCRATIC REPUBLIC OF THE CONGO

POPULATION PROJECTIONS:
2015: 2030:
 442,000 824,000

-  Topography
-  Water Body
-  Remnant Vegetation
-  Protected Area
-  Threatened Species Habitat
-  Existing Urban Area
-  Urban Growth Projection
-  Conflict Zone
-  Extreme Conflict Zone

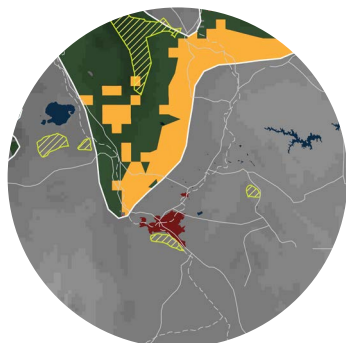

12. NAIROBI, KENYA

POPULATION PROJECTIONS:
2015: 2030:
 3,915,000 7,140,000