

CERRADO

2,180,695 km²



BIODIVERSITY TARGET

2020 TARGET: 17% protected

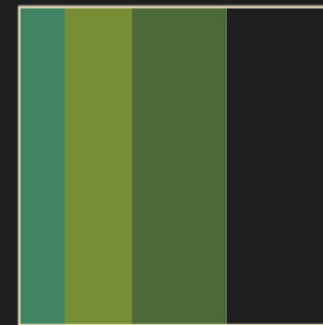

2015: 11% PROTECTED

2.4% I-IV

3.6% V-VI

5% NA

- Cerrado Hotspot
- Neighboring Hotspot
- Protected Area (IUCN Category I-IV)
- Protected Area (IUCN Category V-VI)
- Protected Area (IUCN Category NA)
- Urban Area
- Agriculture (0-100% landuse)
- Roads
- Railroads



CERRADO ECOREGIONS

Shortfall Assessment to reach Target of 17% protected land in each terrestrial ecoregion

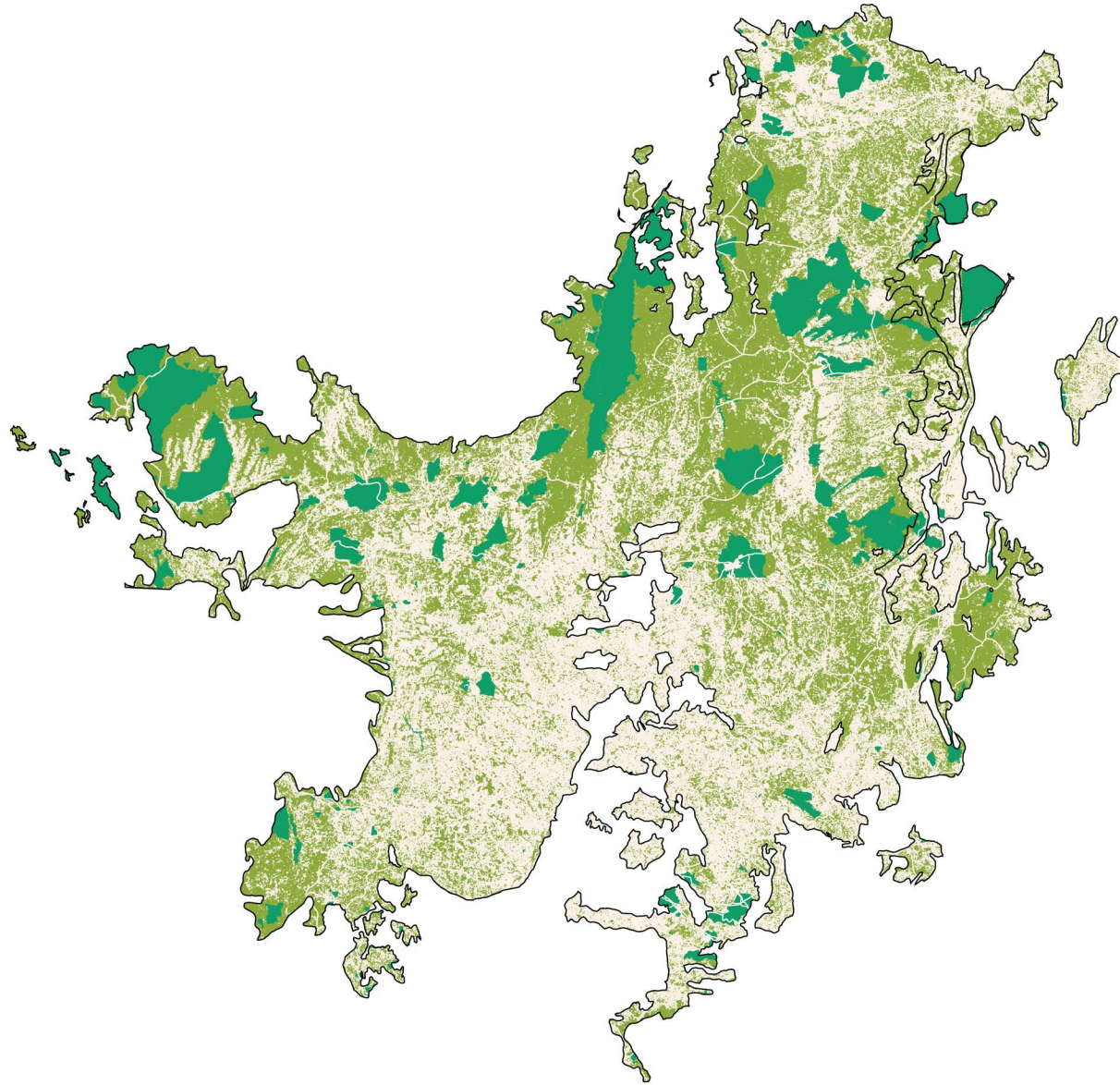

Bolivia, Brazil, Paraguay

2 BIOMES

Tropical & Subtropical Dry Broadleaf Forests

Tropical & Subtropical Grasslands, Savannas & Shrublands

2 ECOREGIONS

ENDEMIC PLANT SPECIES

4,400

ENDEMIC ANIMAL SPECIES

292

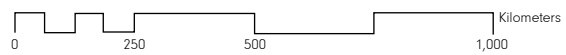

1. Cerrado



739,220 km² remnant habitat

To reach Aichi Target of 17%



+ 118,213 km² protected areas

2. Atlantic Dry Forests



35,170 km² remnant habitat

To reach Aichi Target of 17%



+ 11,141 km² protected areas

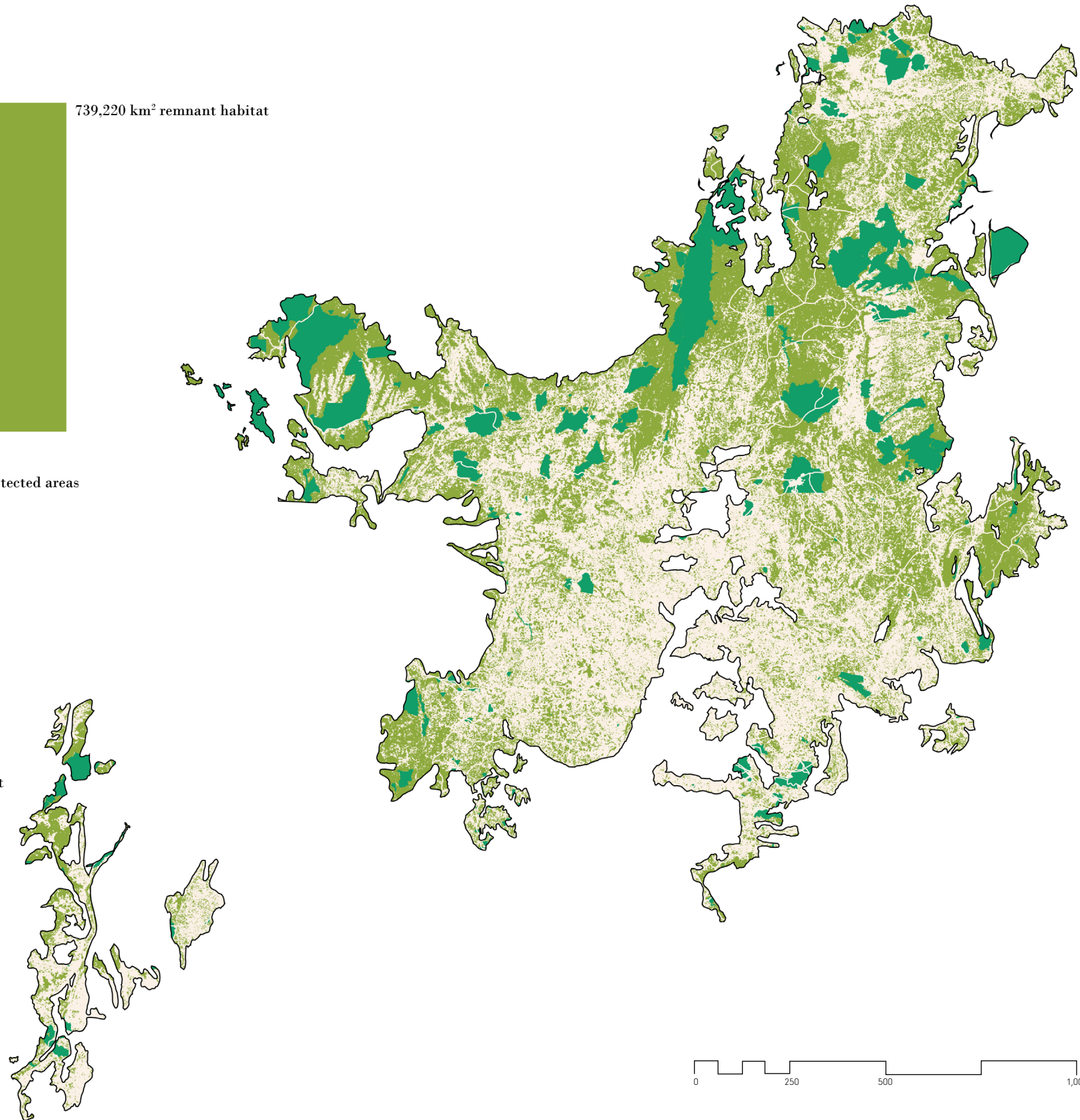

0 250 500 1,000 Kilometers

CERRADO | CONFLICTS

Conflicts between 2030 projected urban growth areas and threatened species habitats

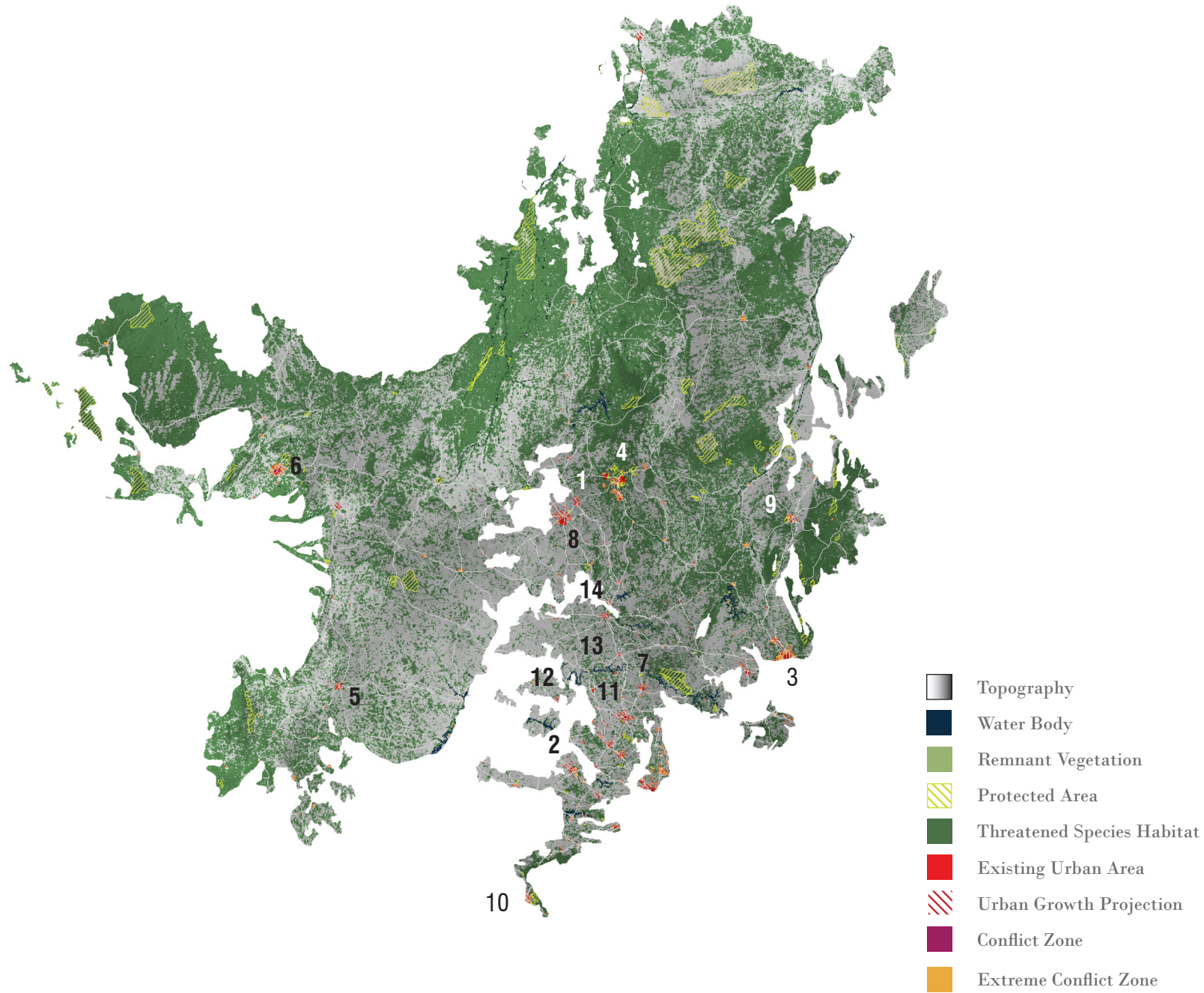

17,320,000 Population

2015 URBAN POPULATION

20,247,000

2030 URBAN POPULATION

33

THREATENED SPECIES

MAJOR CROPS

soybeans, maize, cotton, potatoes

BIODIVERSITY THREATS

Agricultural Expansion

Overgrazing

Urban Development and Industrialization

0 150 375 750km

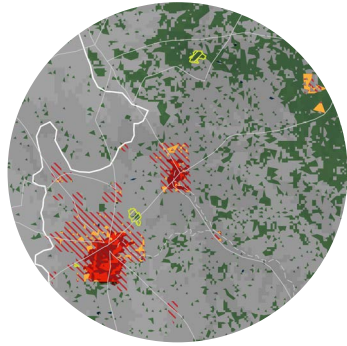

1. ANAPOLIS, BRAZIL

POPULATION PROJECTIONS:

<u>2015:</u>	<u>2030:</u>
347,000	410,000

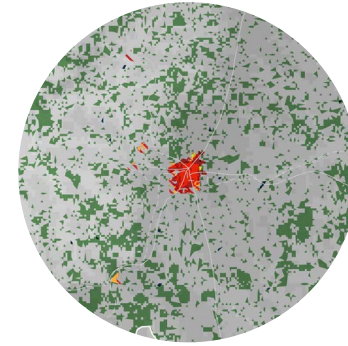

5. CAMPO GRANDE, BRAZIL

POPULATION PROJECTIONS:

<u>2015:</u>	<u>2030:</u>
841,000	1,000,000

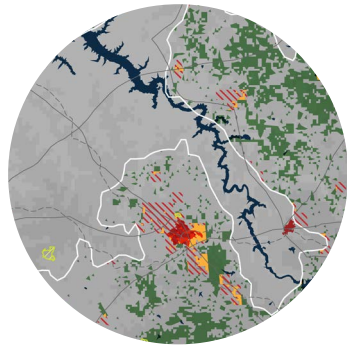

2. BAURU, BRAZIL

POPULATION PROJECTIONS:

<u>2015:</u>	<u>2030:</u>
352,000	411,000

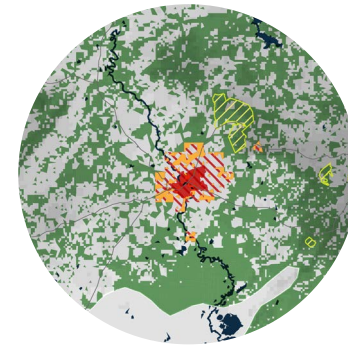

6. CUIABA, BRAZIL

POPULATION PROJECTIONS:

<u>2015:</u>	<u>2030:</u>
586,000	691,000

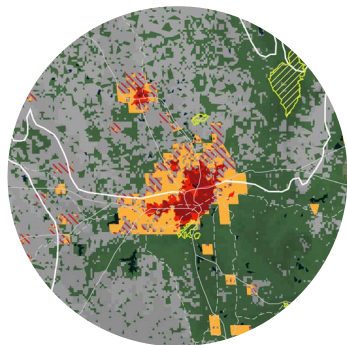

3. BELO HORIZONTE, BRAZIL

POPULATION PROJECTIONS:

<u>2015:</u>	<u>2030:</u>
5,716,000	6,439,000

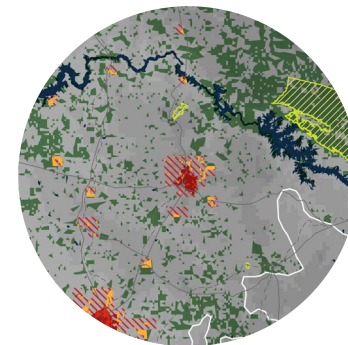

7. FRANCA, BRAZIL

POPULATION PROJECTIONS:

<u>2015:</u>	<u>2030:</u>
328,000	387,000

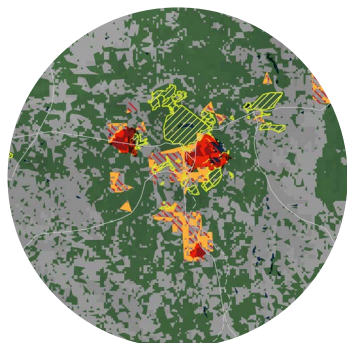

4. BRASILIA, BRAZIL

POPULATION PROJECTIONS:

<u>2015:</u>	<u>2030:</u>
4,155,000	4,929,000

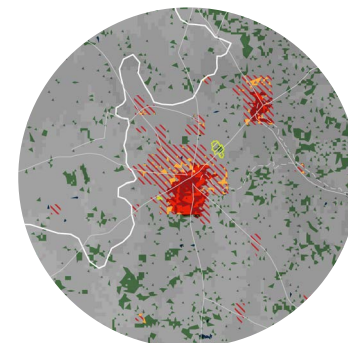

8. GOIANIA, BRAZIL

POPULATION PROJECTIONS:

<u>2015:</u>	<u>2030:</u>
2,285,000	2,730,000





9. MONTES CLAROS, BRAZIL

POPULATION PROJECTIONS:

<u>2015:</u>	<u>2030:</u>
374,000	453,000

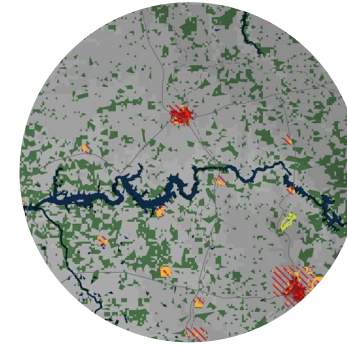

13. UBERABA, BRAZIL

POPULATION PROJECTIONS:

<u>2015:</u>	<u>2030:</u>
314,000	380,000

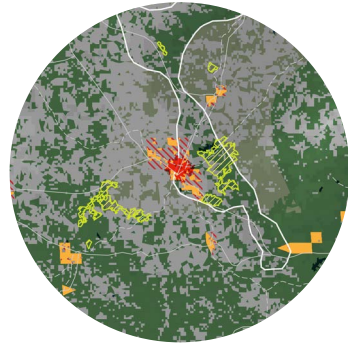

10. PONTA GROSSA, BRAZIL

POPULATION PROJECTIONS:

<u>2015:</u>	<u>2030:</u>
324,000	387,000

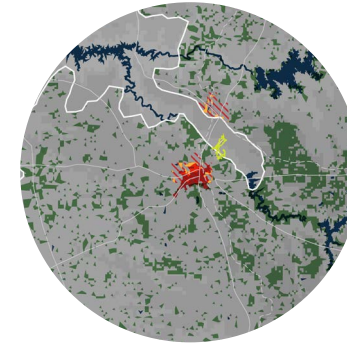

14. UBERLANDIA, BRAZIL

POPULATION PROJECTIONS:

<u>2015:</u>	<u>2030:</u>
639,000	769,000

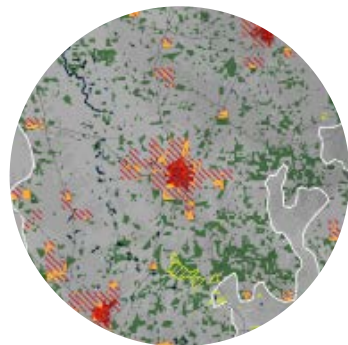

11. RIBEIRAO PRETO, BRAZIL

POPULATION PROJECTIONS:

<u>2015:</u>	<u>2030:</u>
651,000	779,000



12. SAO JOSE DO RIO PRETO, BRAZIL

POPULATION PROJECTIONS:

<u>2015:</u>	<u>2030:</u>
407,000	483,000

-  Topography
-  Water Body
-  Remnant Vegetation
-  Protected Area
-  Threatened Species Habitat
-  Existing Urban Area
-  Urban Growth Projection
-  Conflict Zone
-  Extreme Conflict Zone